UI/UX CASE STUDY

TalentNest

Digital Talent Management Platform

A TalentNest is a centralized system that helps organizations manage hiring, employee performance, and development efficiently through a user-friendly digital experience.

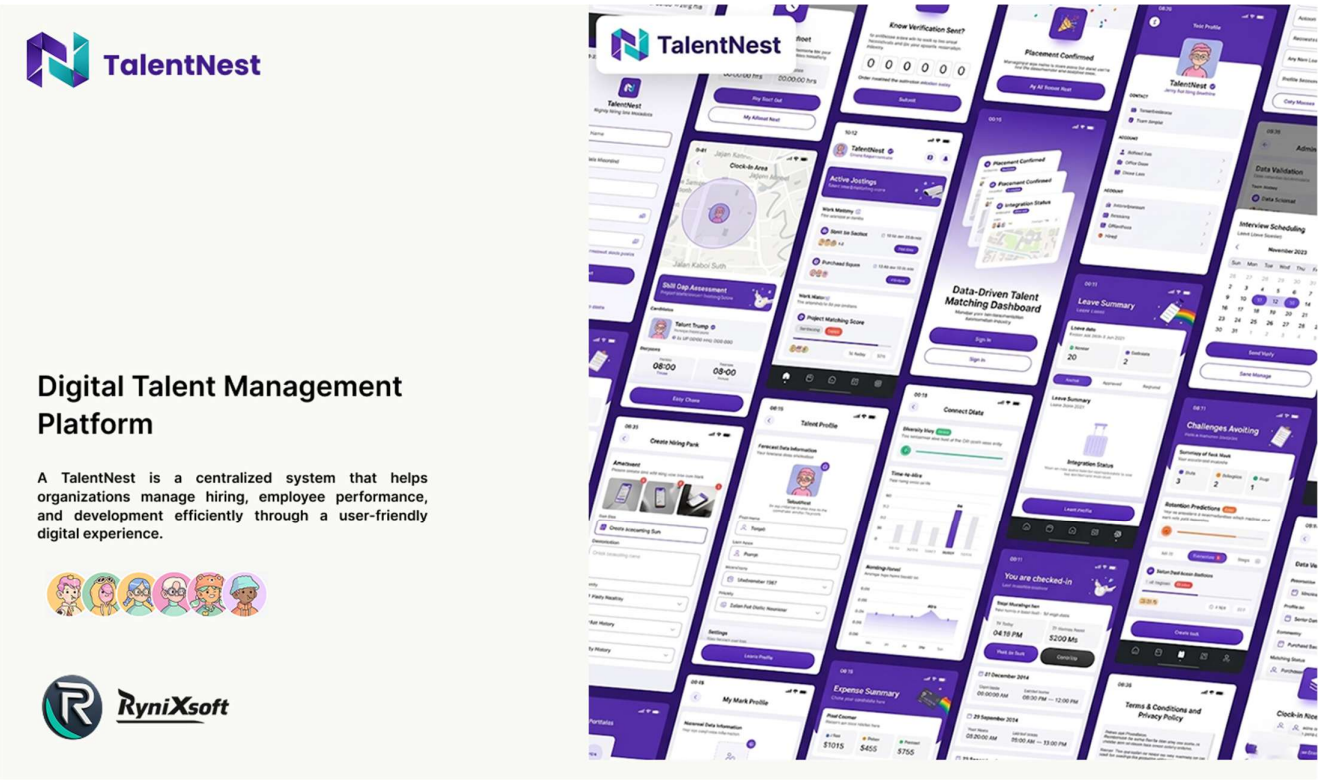

Figma Url: https://www.figma.com/design/CJ6IINuDnQFDgpBuhqqcnB/TalentNest-Digital-Talent-Management-Platform?node-id=0-1&t=hlduKcG1bXtpjcje-1

ABOUT

TalentNest is a centralized digital platform that streamlines hiring, employee management, and performance tracking for organizations.

PROBLEM

Many companies rely on fragmented tools and manual processes for hiring and employee management. This leads to inefficient workflows, poor communication, and difficulty in tracking performance. As a result, organizations face low productivity and reduced employee satisfaction.

SOLUTION

TalentNest offers a centralized platform to manage recruitment, employee data, and performance efficiently. It simplifies workflows with intuitive dashboards, real-time tracking, and smart insights. This improves decision-making, enhances employee experience, and boosts overall productivity.

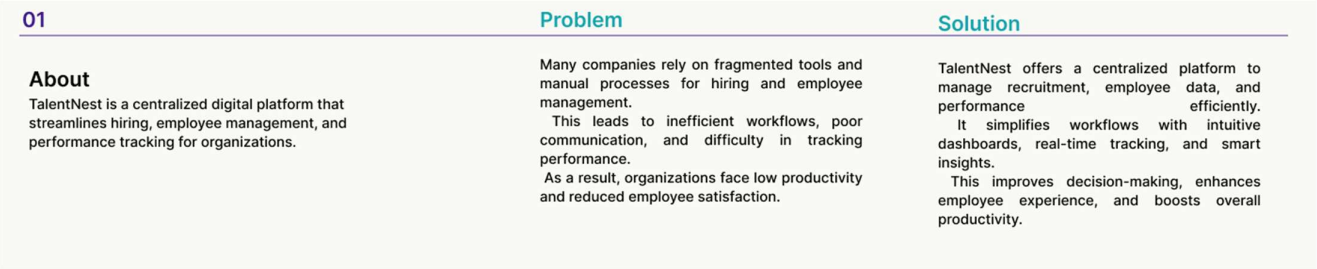

Define Target Users

1. HR Managers

- Manage employee data and performance
- Oversee hiring and onboarding

2. Recruiters

- Post jobs and screen candidates
- Schedule and manage interviews

3. Employees

- Track their performance and goals
- Access learning resources

4. Team Leads / Managers

- Monitor team productivity
- Provide feedback and evaluations

Design Process

1. **User Research –** Interviews, surveys, competitor analysis
2. **Define –** Identify pain points & problem statement
3. **Ideation –** Brainstorm features & solutions
4. **Design –** Wireframes and UI design (Figma)
5. **Testing –** Usability testing & improvements

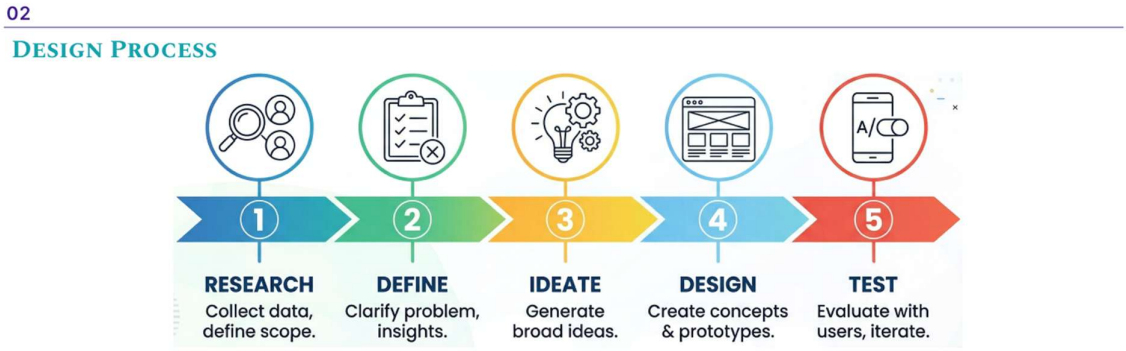

USER PERSONAS – TALENTNEST:

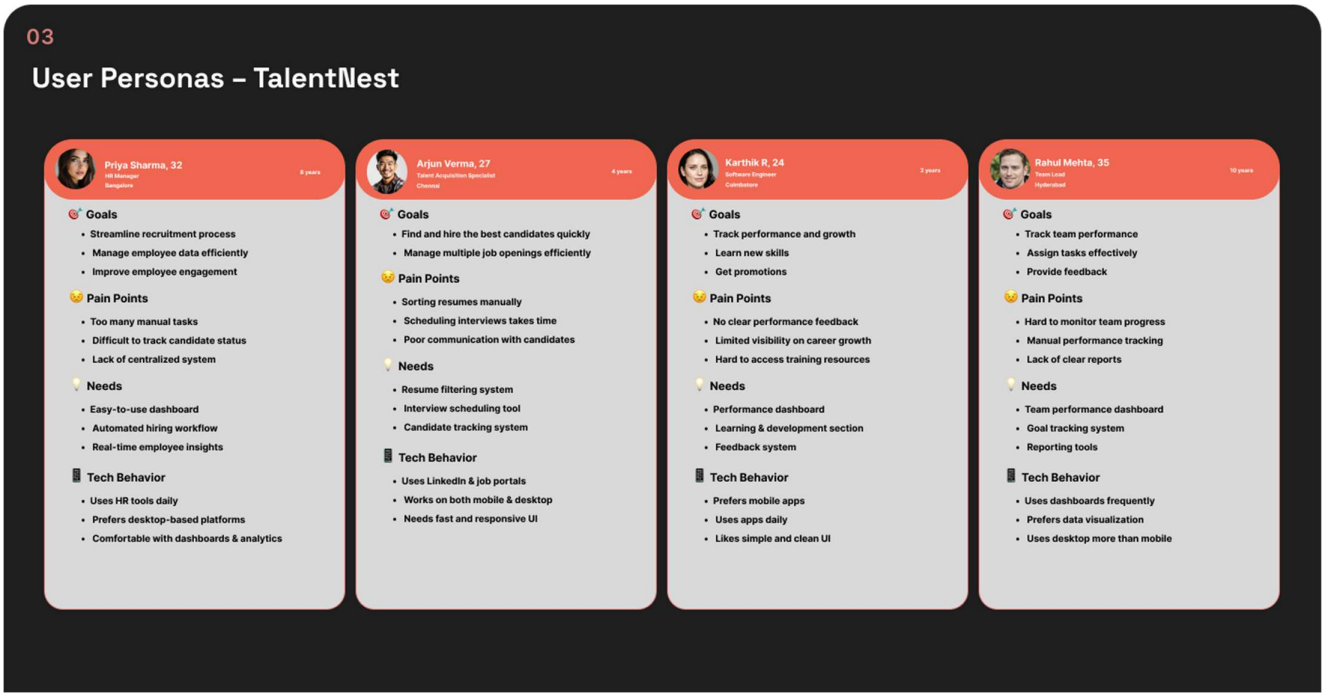

HR Manager (Priya Sharma)

Priya aims to streamline the recruitment process, manage employee data efficiently, and improve overall employee engagement within the organization. However, she struggles with too many manual tasks, difficulty in tracking candidate status, and the absence of a centralized system. She needs an easy-to-use dashboard with automated hiring workflows and real-time employee insights to simplify her work. Priya regularly uses HR tools, prefers desktop-based platforms, and is comfortable working with dashboards and analytics.

Recruiter (Arjun Verma)

Arjun's primary goal is to find and hire the best candidates quickly while managing multiple job openings efficiently. He faces challenges such as manually sorting resumes, time-consuming interview scheduling, and poor communication with candidates. To overcome this, he needs a resume filtering system, an interview scheduling tool, and a candidate tracking system. Arjun actively uses job portals like LinkedIn, works on both mobile and desktop, and prefers a fast and responsive interface.

Employee (Karthik R)

Karthik wants to track his performance, learn new skills, and grow in his career through promotions. However, he often experiences a lack of clear performance feedback, limited visibility into career growth opportunities, and difficulty accessing training resources. He needs a performance dashboard, a learning and development section, and a proper feedback system. Karthik prefers mobile apps, uses them daily, and values a simple and clean user interface.

Team Lead / Manager (Rahul Mehta)

Rahul focuses on tracking team performance, assigning tasks effectively, and providing meaningful feedback to his team members. He finds it difficult to monitor team progress, relies on manual performance tracking methods, and lacks access to clear and structured reports. To improve efficiency, he needs a team performance dashboard, a goal tracking system, and detailed reporting tools. Rahul frequently uses dashboards, prefers data visualization for insights, and primarily works on desktop devices.

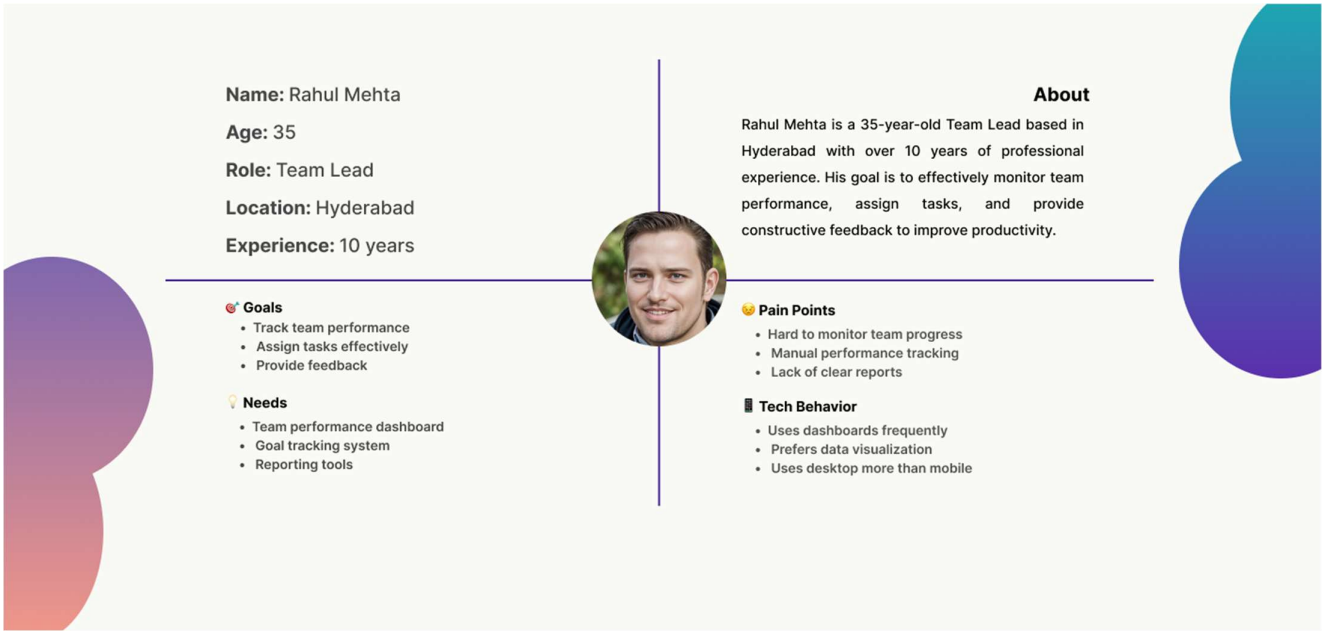

Problem Statement

Organizations struggle with managing talent efficiently due to fragmented systems and manual processes across recruitment, employee management, and performance tracking.

HR teams and managers lack a centralized platform to monitor candidate progress, employee growth, and team performance in real time.

This results in inefficiencies, poor decision-making, reduced productivity, and a suboptimal employee experience.

Journey Map

Information here is based on answers recuiters gave during interviews.

The recruiter journey begins with job posting, where Arjun creates and publishes job openings with the goal of attracting suitable candidates, but faces challenges due to manual posting across multiple platforms—this can be improved through a one-click multi-platform posting feature. In the application review stage, he spends significant time filtering resumes manually to shortlist qualified candidates, which creates inefficiency; an AI-based resume screening system can streamline this process. During interview scheduling, Arjun aims to coordinate efficiently but encounters delays due to constant email back-and-forth, highlighting the need for an integrated scheduling system. In the candidate evaluation stage, he reviews interview feedback to select the best candidate, yet struggles with scattered data, making a centralized evaluation

dashboard a valuable solution. Finally, in the offer and hiring stage, Arjun sends offer letters to complete the hiring process but experiences delays in approvals, which can be resolved through an automated approval workflow that speeds up decision-making and improves overall efficiency.

User Flow:

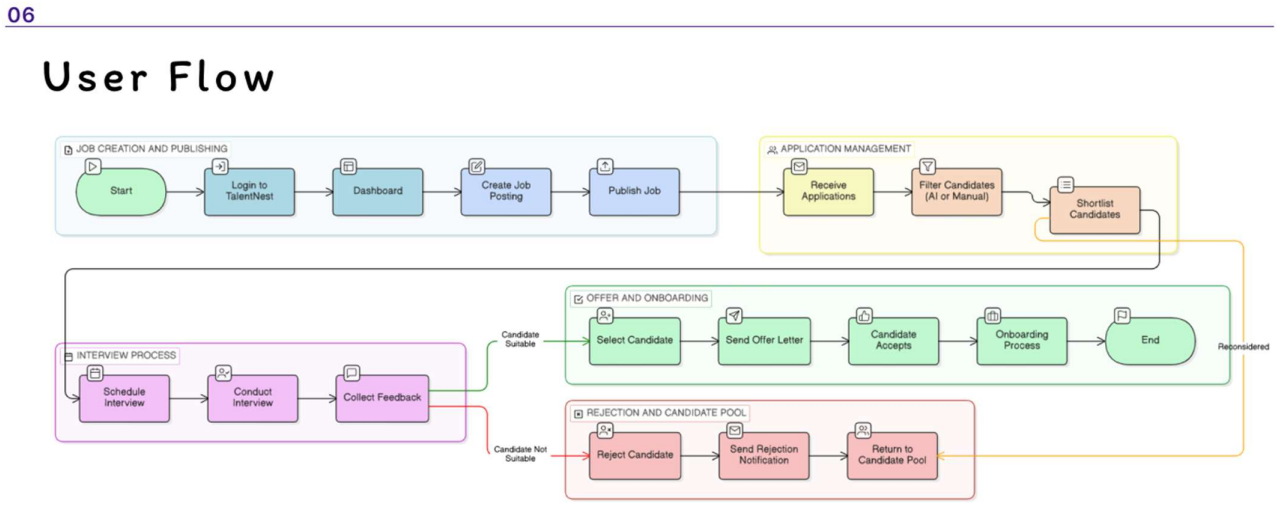

Quantitative research

To design TalentNest effectively, both qualitative and quantitative research methods were used to understand user needs and behaviors. Qualitative research included user interviews and observations with HR managers, recruiters, and employees to identify pain points such as manual workflows, lack of centralized systems, and poor performance tracking. Quantitative research involved surveys and data analysis to measure common challenges, user preferences, and feature priorities across a larger audience. Together, these insights helped define key problems and guided the design of a user-centered, efficient, and scalable talent management platform.

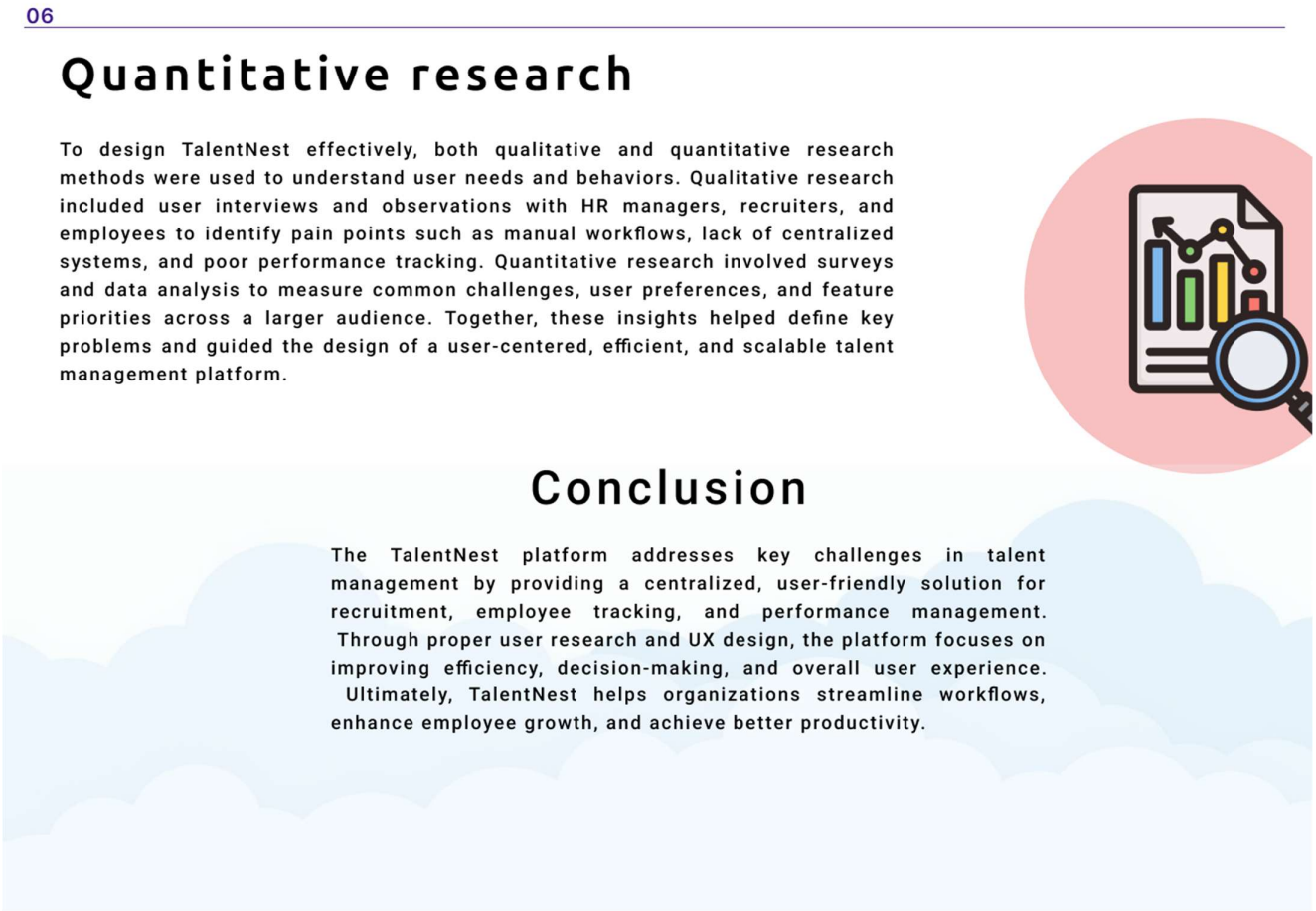

Conclusion

The TalentNest platform addresses key challenges in talent management by providing a centralized, user-friendly solution for recruitment, employee tracking, and performance management. Through proper user research and UX design, the platform focuses on improving efficiency, decision-making, and overall user experience. Ultimately,

TalentNest helps organizations streamline workflows, enhance employee growth, and achieve better productivity.